

Now or Formerly Catherine M. & Thomas F. Smith -Lot 6-
 Now or Formerly Ben & Susie Dupree -Lot 7-
 Now or Formerly Elizabeth Northcutt Brandes -Lot 8-
 Now or Formerly Carol M. Boutz -Lot 9-
 Now or Formerly George H. & Carmen L. Schot -Lot 10-

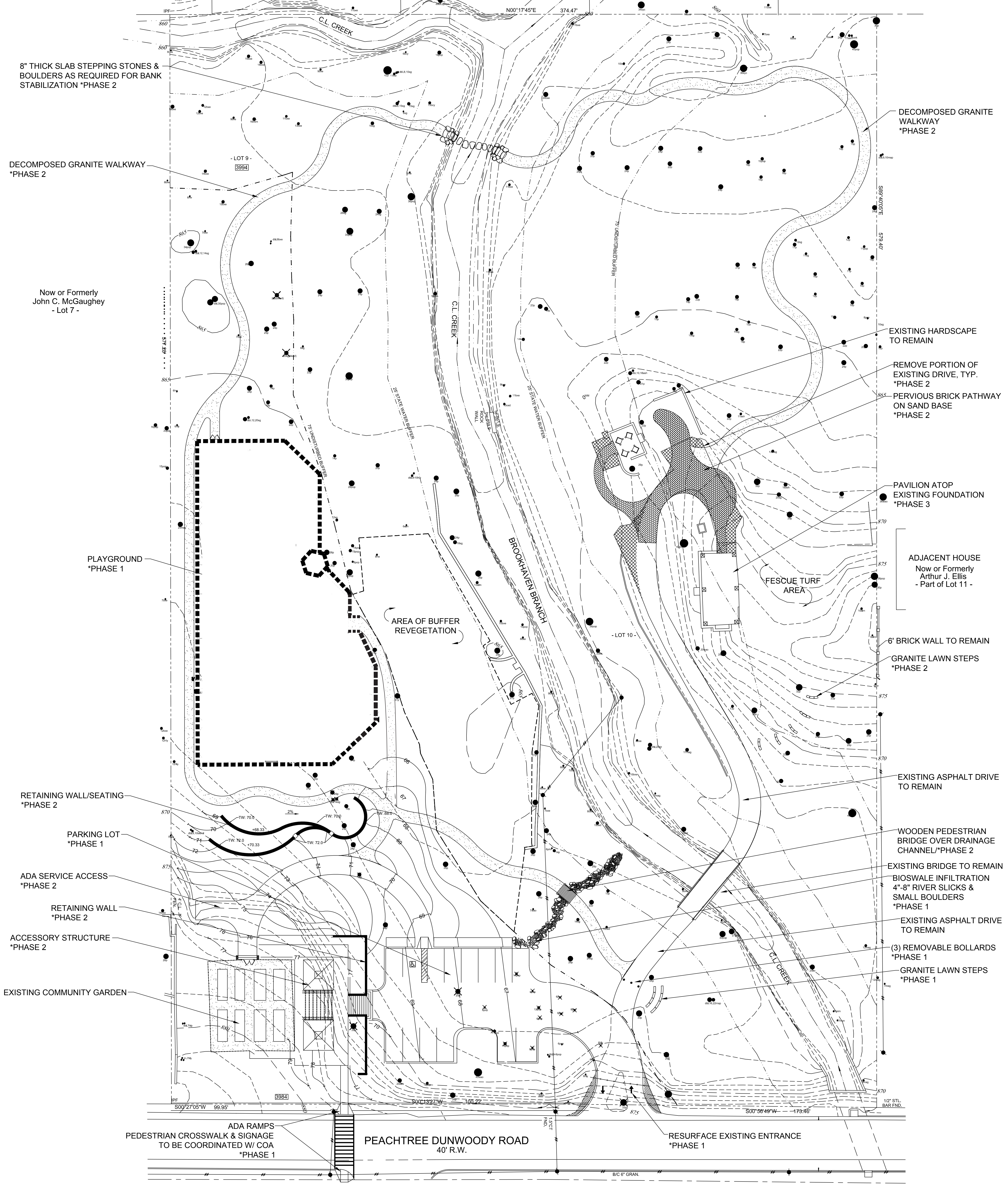

8" THICK SLAB STEPPING STONES & BOULDERS AS REQUIRED FOR BANK STABILIZATION *PHASE 2

DECOMPOSED GRANITE WALKWAY *PHASE 2

Now or Formerly John C. McGaughey - Lot 7 -

PLAYGROUND *PHASE 1

AREA OF BUFFER REVEGETATION

RETAINING WALL/SEATING *PHASE 2

PARKING LOT *PHASE 1

ADA SERVICE ACCESS *PHASE 2

RETAINING WALL *PHASE 2

ACCESSORY STRUCTURE *PHASE 2

EXISTING COMMUNITY GARDEN

ADA RAMPS PEDESTRIAN CROSSWALK & SIGNAGE TO BE COORDINATED W/ COA *PHASE 1

PEACHTREE DUNWOODY ROAD 40' R.W.

RESURFACE EXISTING ENTRANCE *PHASE 1

DECOMPOSED GRANITE WALKWAY *PHASE 2

EXISTING HARDSCAPE TO REMAIN

REMOVE PORTION OF EXISTING DRIVE, TYP. *PHASE 2

PERVIOUS BRICK PATHWAY ON SAND BASE *PHASE 2

PAVILION ATOP EXISTING FOUNDATION *PHASE 3

ADJACENT HOUSE Now or Formerly Arthur J. Ellis - Part of Lot 11 -

6' BRICK WALL TO REMAIN

GRANITE LAWN STEPS *PHASE 2

EXISTING ASPHALT DRIVE TO REMAIN

WOODEN PEDESTRIAN BRIDGE OVER DRAINAGE CHANNEL *PHASE 2

EXISTING BRIDGE TO REMAIN BIOSWALE INFILTRATION 4"-8" RIVER SLICKS & SMALL BOULDERS *PHASE 1

EXISTING ASPHALT DRIVE TO REMAIN

(3) REMOVABLE BOLLARDS *PHASE 1

GRANITE LAWN STEPS *PHASE 1

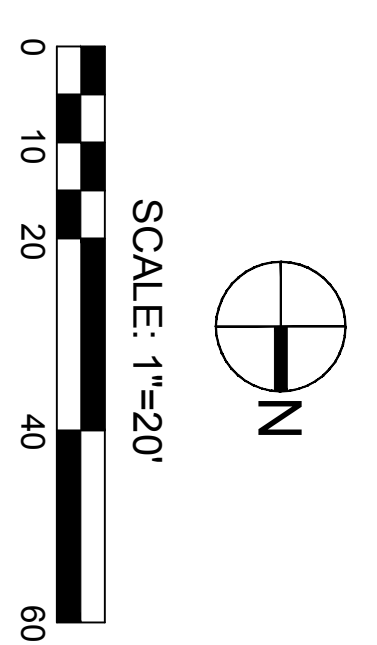

PROJECT NO.:	SHEET: SP 1.0
CAD FILE:	
DRAWN BY: PH	
CHECKED BY:	
DATE: 4-15-11	
REVISIONS:	

OVERALL MASTER PLAN

LITTLE NANCY CREEK PARK
 L.L. 42, 17th DISTRICT, CITY OF ATLANTA
 FULTON COUNTY, STATE OF GEORGIA

CITY OF ATLANTA
 DEPARTMENT OF PARKS, RECREATION, AND CULTURAL AFFAIRS
 OFFICE OF PARK DESIGN
 CONTACT: PATRICIA KATZ

FRIENDS OF LITTLE NANCY CREEK PARK
 CONSTRUCTION COMMITTEE
 CONTACT: GORDON ANDERSON

SURVEYOR
 BARTON SURVEYING, INC.
 1500 PALM STREET
 CANTON, GA 30115
 770-345-2810

24 HOUR CONTACT
 PATRICK HAND
 CONTACT: 706-248-0914

THIS DRAWING IS THE PROPERTY OF FRIENDS OF LITTLE NANCY CREEK PARK AND IS NOT TO BE REPRODUCED OR COPIED IN WHOLE OR IN PART AND SITE SPECIFICALLY IDENTIFIED HEREIN AND IS NOT TO BE USED IN ANY OTHER PROJECT.

